

P1

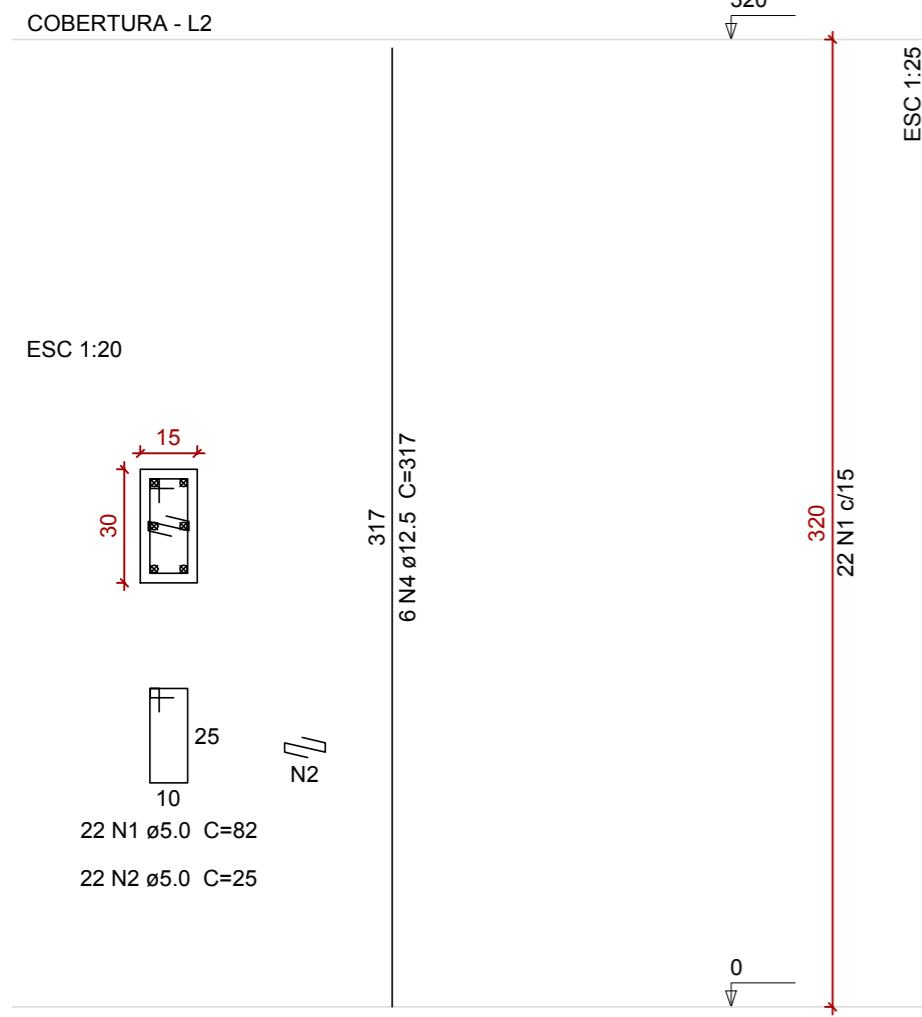

P2

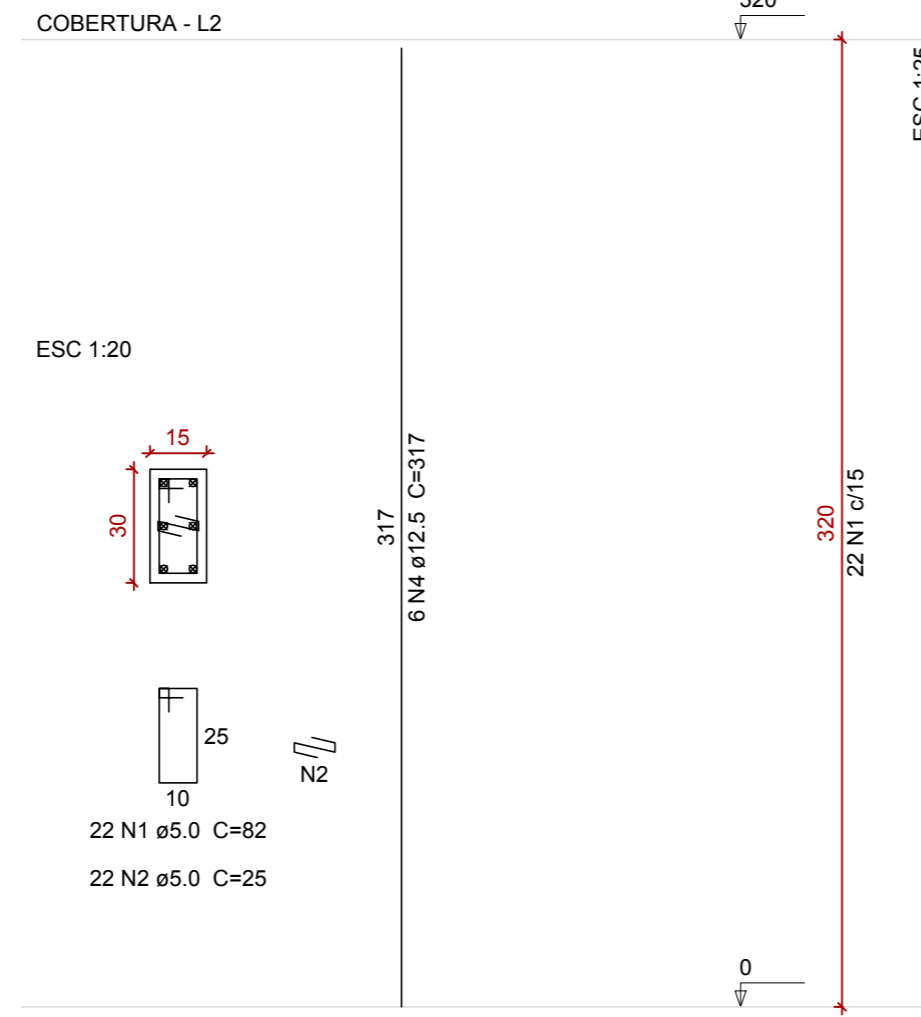

P3

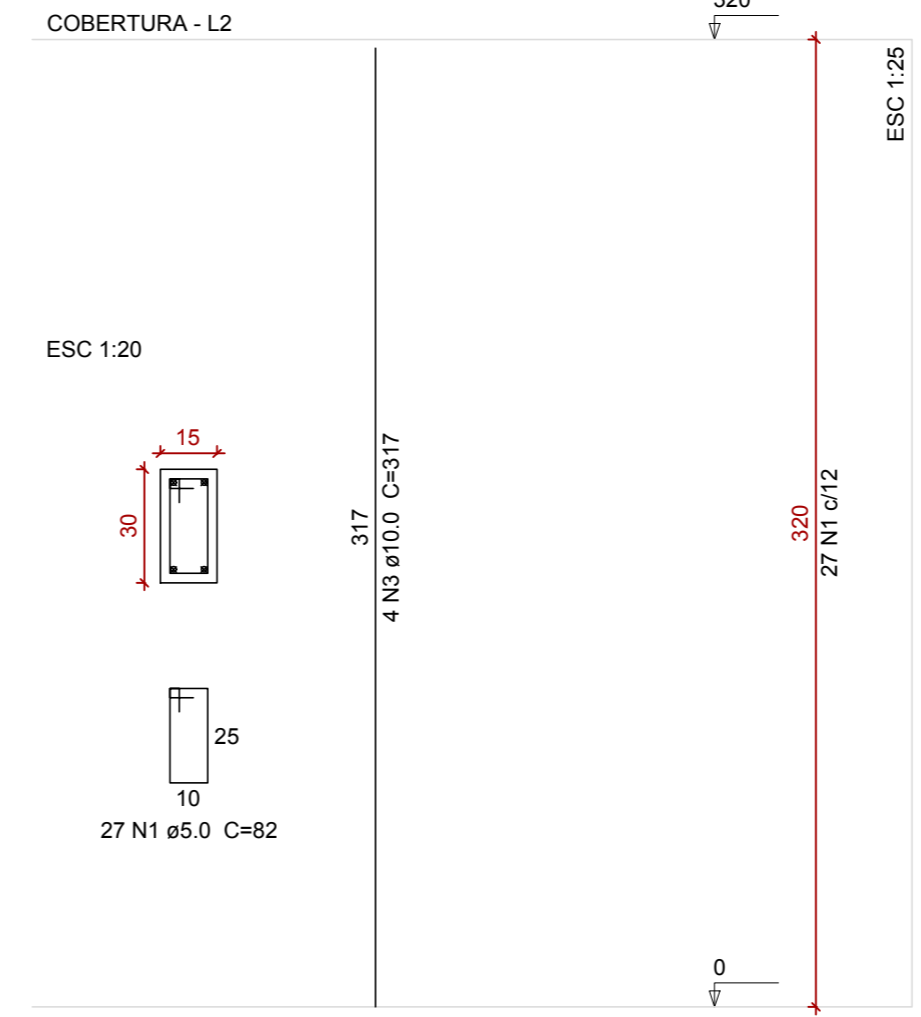

P4

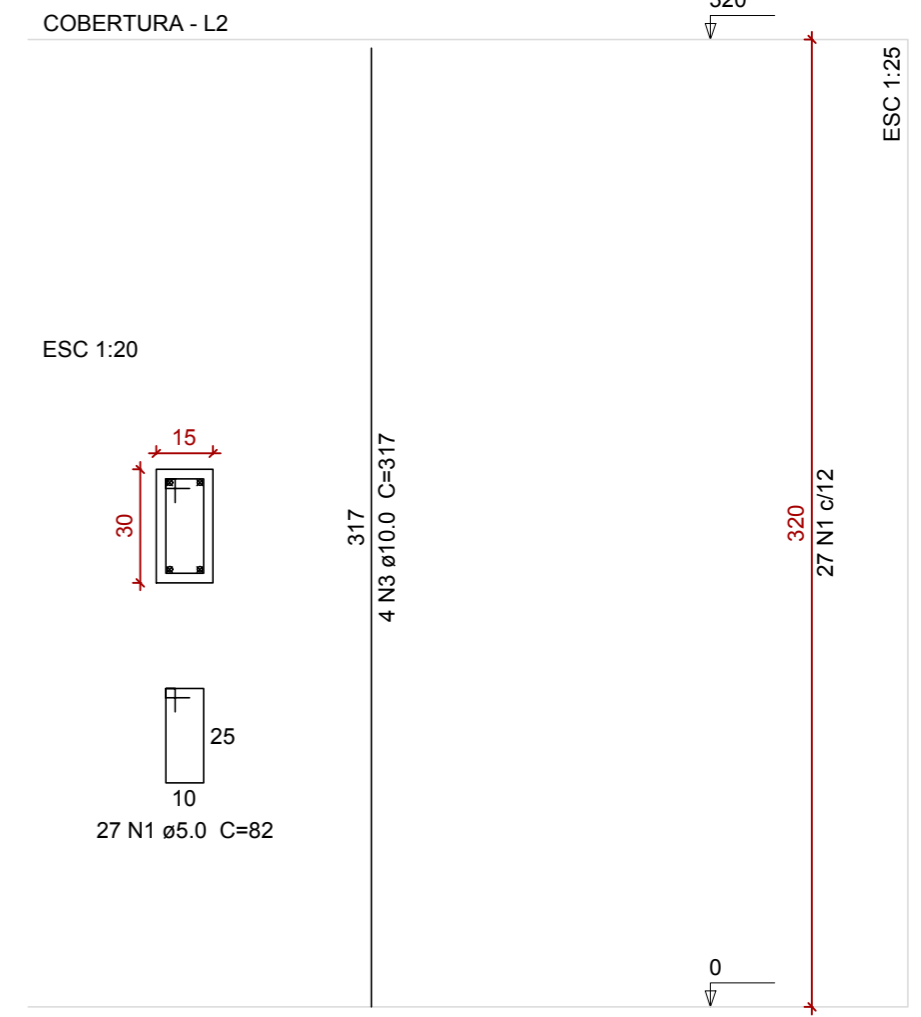

P5

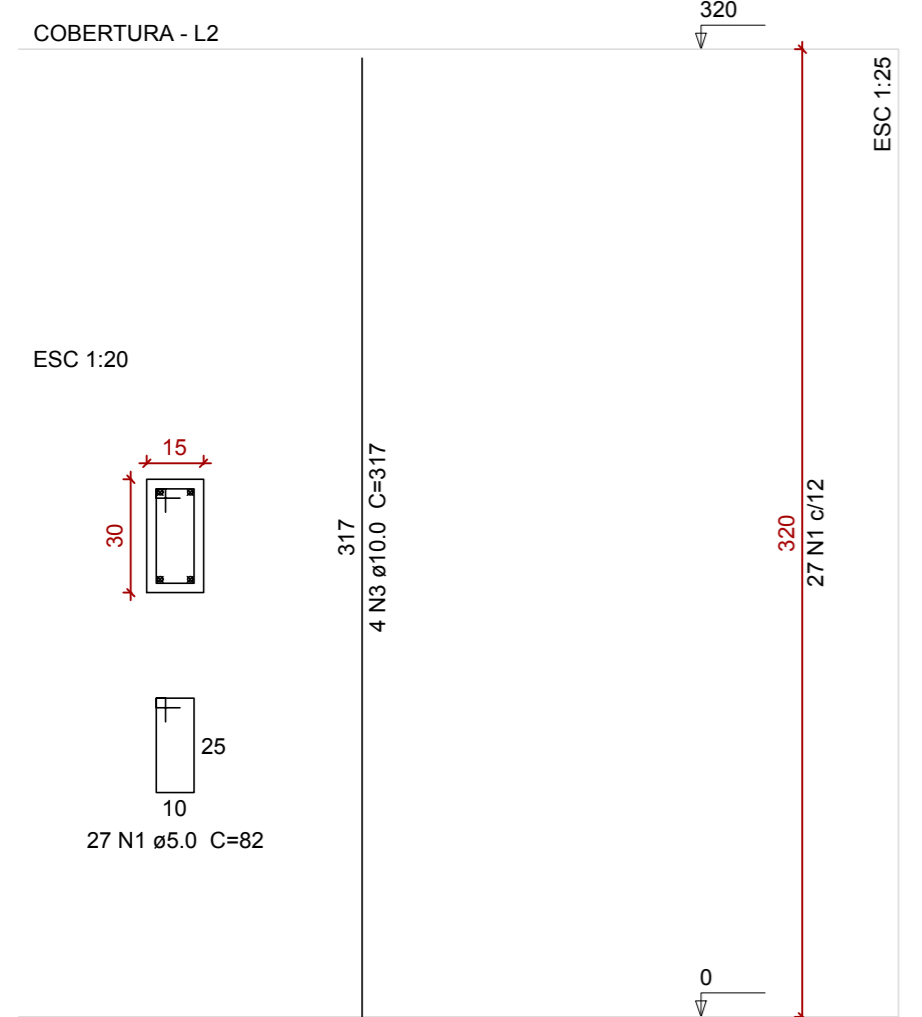

P6

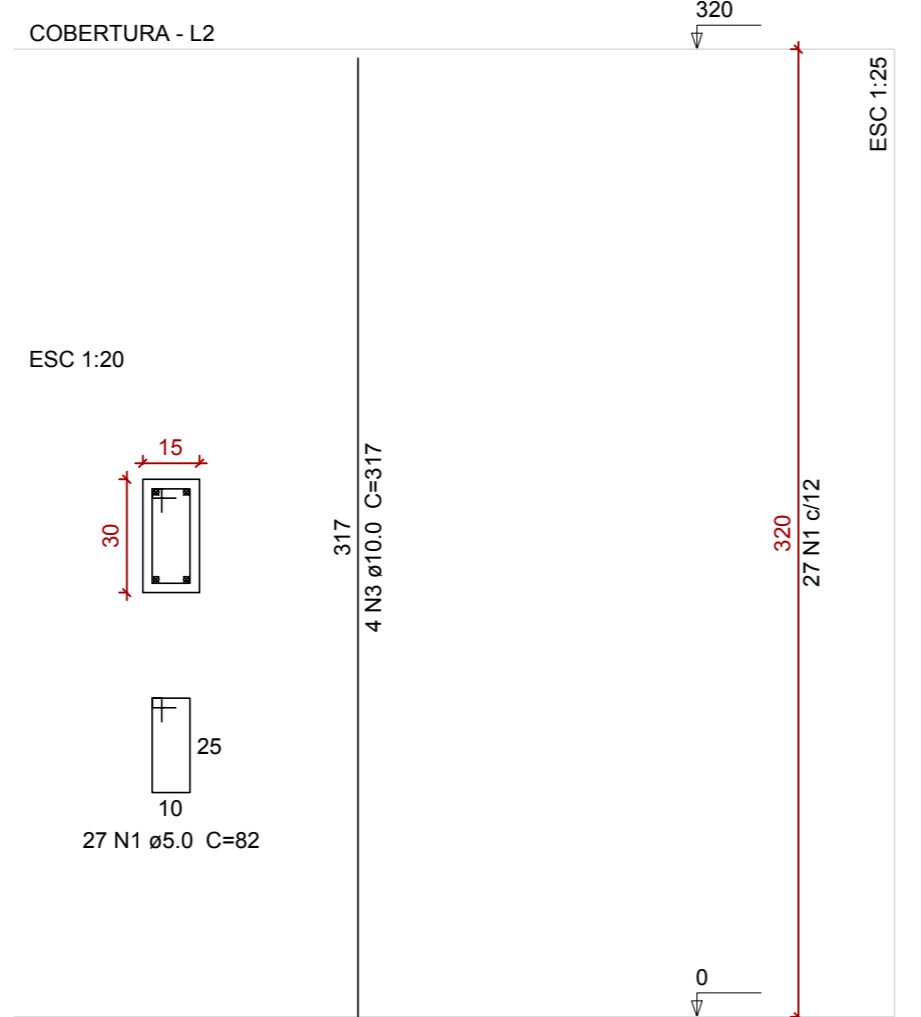

P7

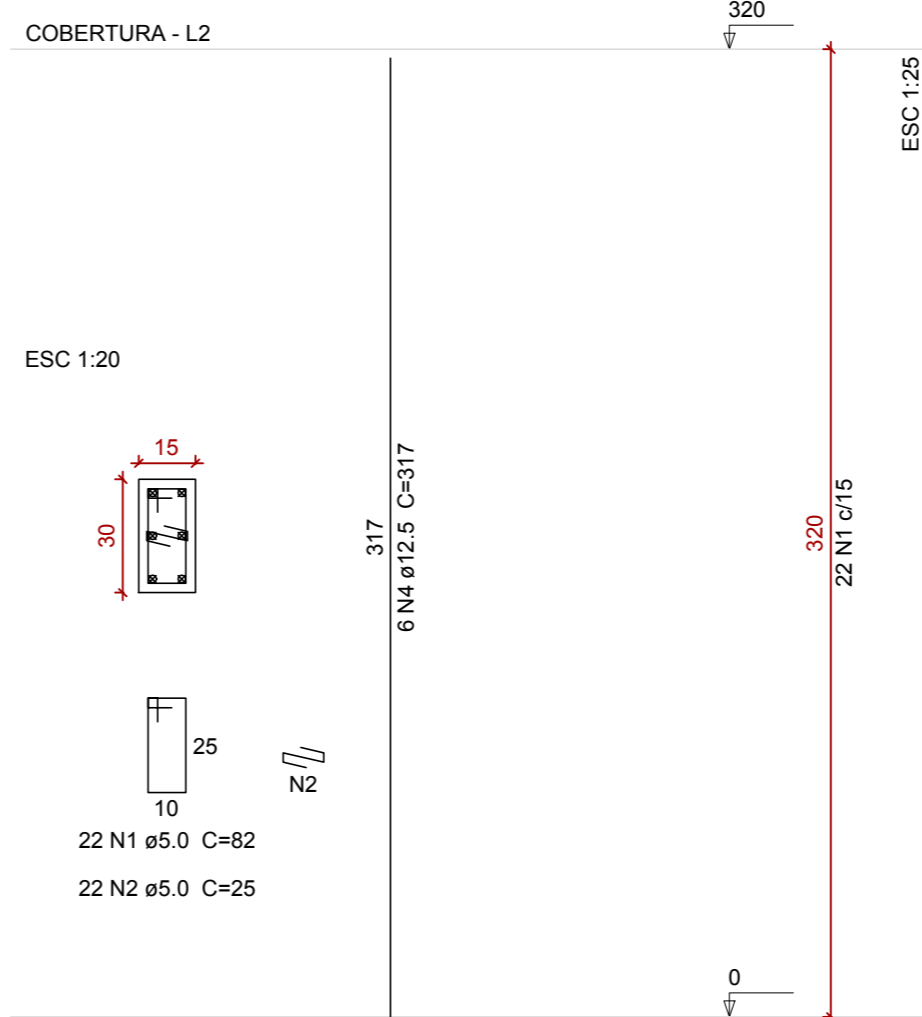

Relação do aço

| AÇO | N | DIAM | Q | C.TOTAL | |
|------|---|------|-----|---------|-------|
| | | | | (cm) | (cm) |
| CA60 | 1 | 5.0 | 174 | 82 | 14268 |
| | 2 | 5.0 | 66 | 25 | 1650 |
| CA50 | 3 | 10.0 | 16 | 317 | 5072 |
| | 4 | 12.5 | 18 | 317 | 5706 |

Resumo do aço

| AÇO | DIAM | C.TOTAL (m) | PESO + 10 % (kg) |
|-------------------|------|-------------|------------------|
| CA50 | 10.0 | 50.8 | 34.4 |
| | 12.5 | 57.1 | 60.5 |
| CA60 | 5.0 | 159.2 | 27 |
| PESO TOTAL | | | |
| CA50 | | 94.9 | |
| CA60 | | 27 | |

Vol. de concreto total (C-30) = 1.01 m³
 Área de forma total = 20.16 m²

DETALHAMENTO DOS PILARES EM PRUMADA

5-5

CONTRATANTE:
 PREFEITURA MUNICIPAL DE FAMA
 CNPJ: 18.243.253/0001-51 TELEFONE: (35)3296-1180

PROPRIETÁRIO:
 PREFEITURA MUNICIPAL DE FAMA
 CNPJ: 18.243.253/0001-51 TELEFONE: (35)3296-1180

RESPONSÁVEL TÉCNICO PELO PROJETO
 KAYO HENRIQUE MOREIRA
 CREA-MG: 199774/D TELEFONE: (35) 9.9950-7126

ENDEREÇO:
 RUA BRASÍLIA, 395.

BAIRRO: CENTRO CIDADE / UF: AREADO-MG